

PLAN SHOWING THE PROPOSED CONSTRUCTION OF RESIDENTIAL BUILDING IN PLOT NO 98B AT NORTH BAJANA KOIL STREET, SRI RAGAVENDRA NAGAR, S. NO 98/3C, OF KARAPPACKAM VILLAGE, SAIDAPET TALUK.

SCALE: 1 CM = 100 CMS

**JOINERY DETAILS:**

D - DOOR	3'-3" x 7'-0"	33 x 210
D <sub>1</sub> - DOOR	3'-0" x 7'-0"	31 x 210
D <sub>2</sub> - DOOR	2'-9" x 7'-0"	24 x 210
D <sub>3</sub> - DOOR	2'-6" x 6'-6"	76 x 198
W - WINDOW	4'-6" x 4'-6"	137 x 137
W <sub>1</sub> - DOOR	4'-0" x 4'-6"	122 x 137
W <sub>2</sub> - DOOR	3'-6" x 4'-6"	104 x 137
W <sub>3</sub> - DOOR	3'-0" x 4'-6"	91 x 137
V - VENTILATOR	2'-6" x 2'-0"	76 x 61

REFERENCE	STAIR CASE
	WIDTH : 2'-9"
	TREAD : 6'-10"
	RISE : 0'-8"

PLOT AREA : 1531 SQ. FT. 142 SQ. M.  
 PLINTH AREA : 431 SQ. FT. 40 SQ. M.

*G. P. Prasad*  
 OWNER

*V. Balasubramani*  
 V. BALASUBRAMANI, B. Arch., M. C. S.  
 ARCHITECT  
 Licensed Surveyor Regd. No: B. A. 161  
 CORPORATION OF MADRAS  
 No. 3, Paper Mills Road, First Floor,  
 NEAR PERAMBUR CHURCH, MADRAS.

L.S.

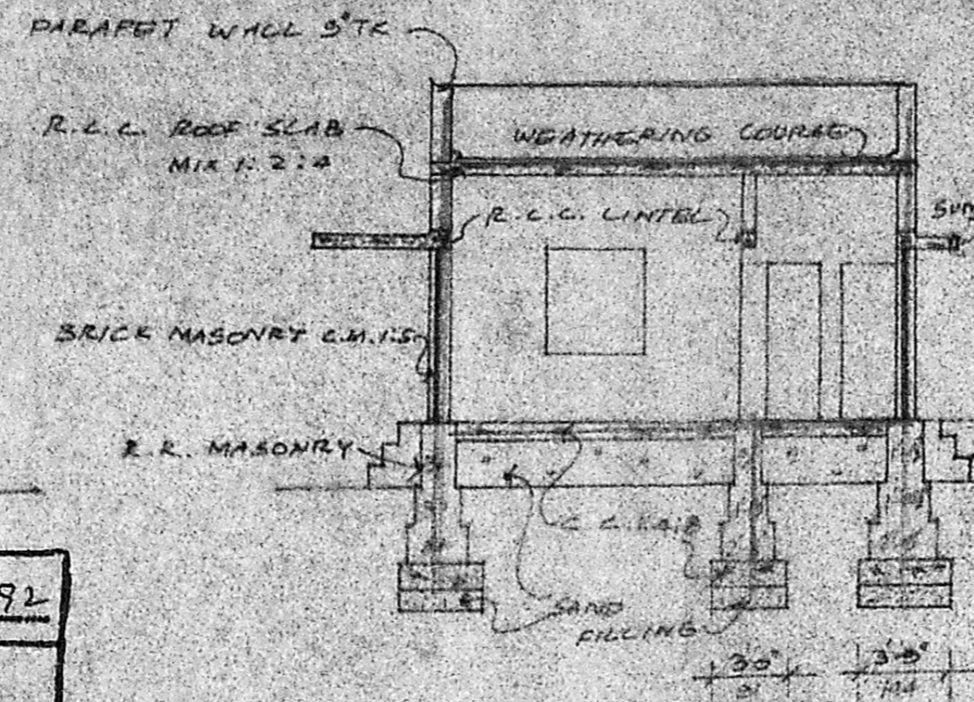
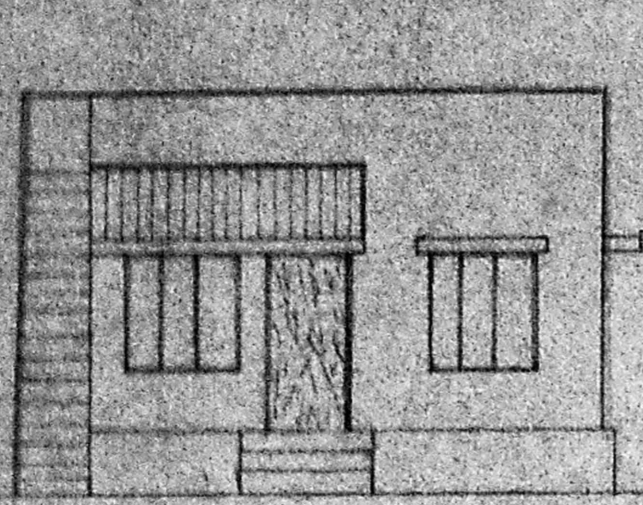

SECTION ON 'SR'

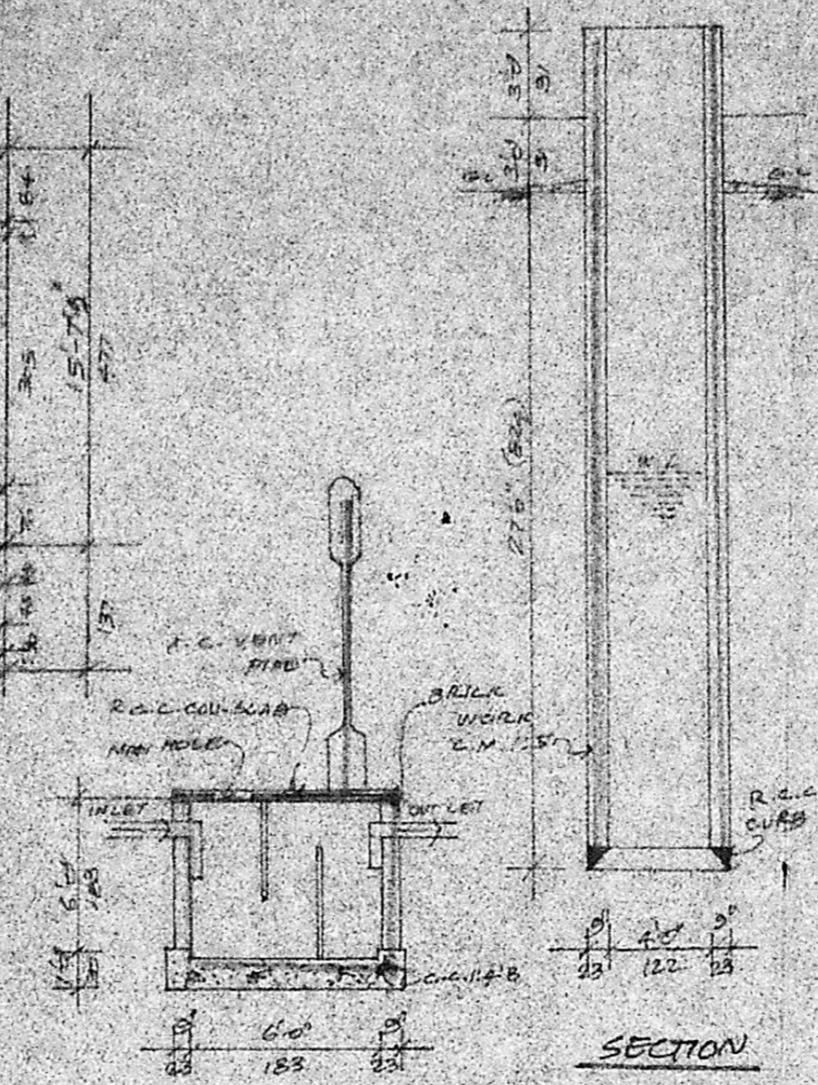

SECTION OF SEPTIC TANK

SECTION OF WELL

Planning Permit No. A/156/92  
**ELEVATION APPROVED**  
 SUBJECT TO THE CONDITIONS IN THIS OFFICE LETTER.  
 No. A3/25509/91, Date 19-2-92

FOR MEMBER SECRETARY  
 MADRAS METROPOLITAN DEVELOPMENT AUTHORITY  
 MADRAS 600 008.

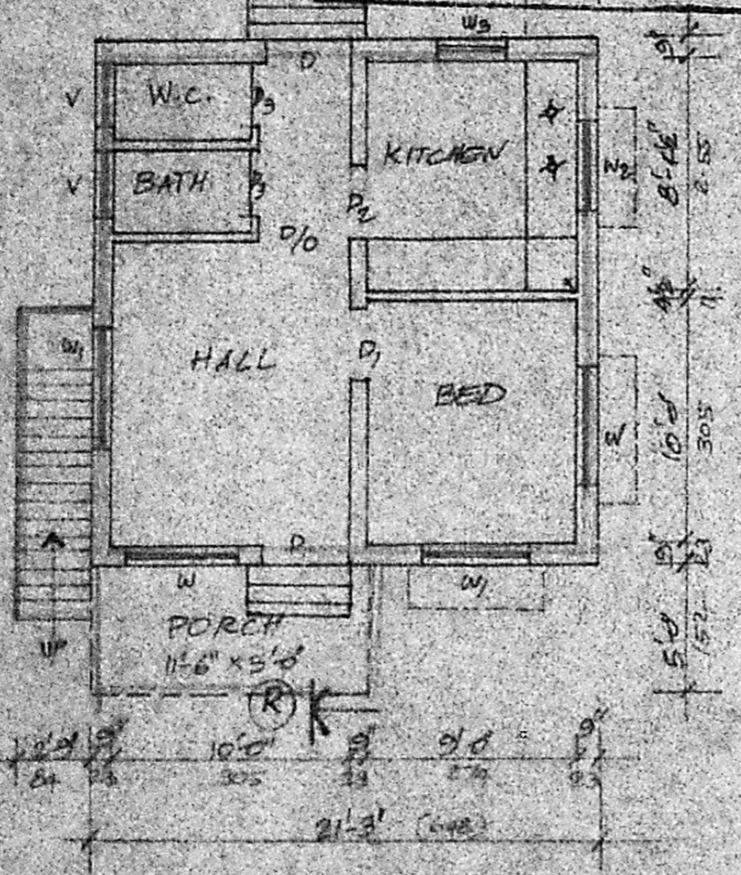

PLAN

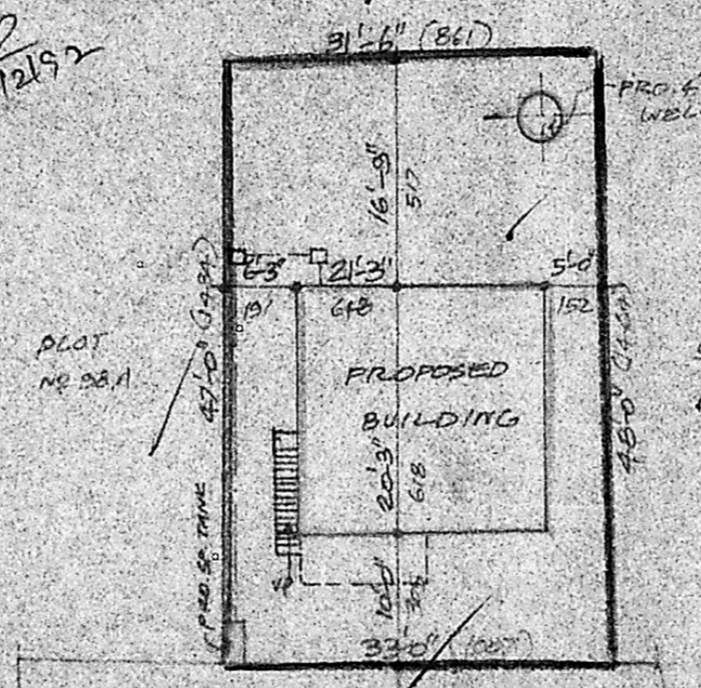

SITE PLAN

SCALE: 1 CM = 200 CMS

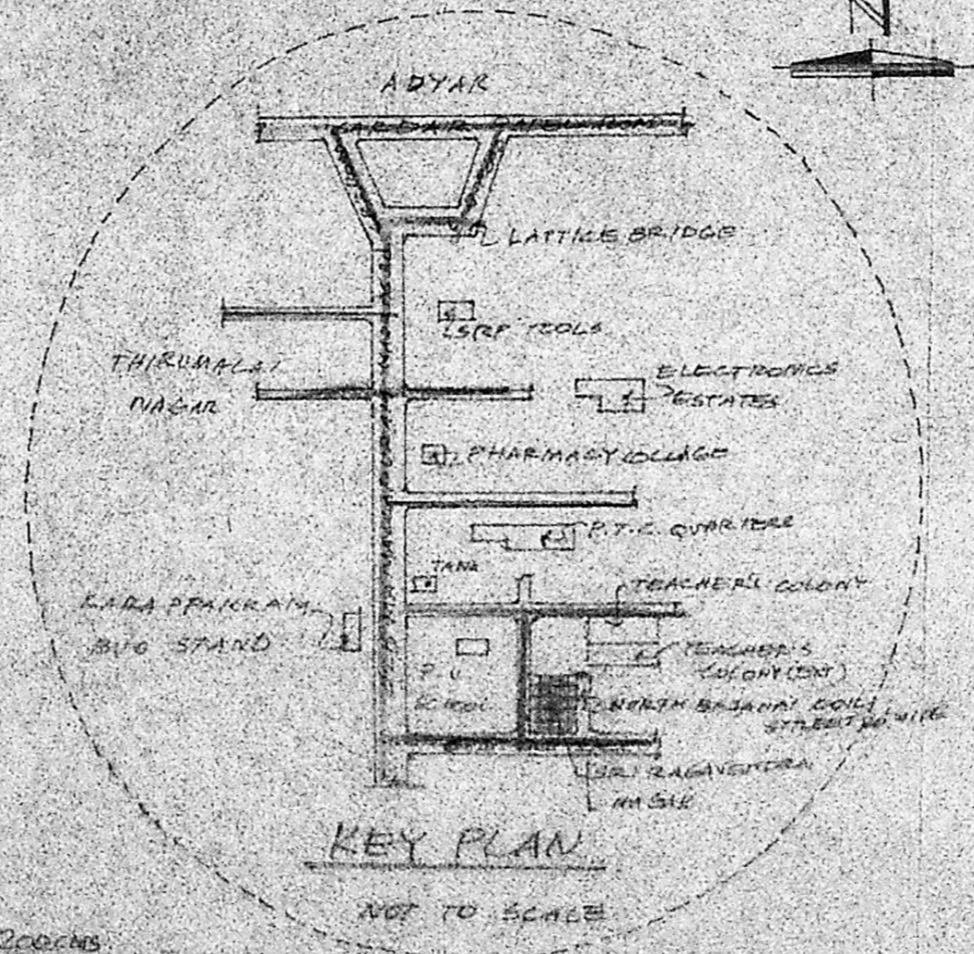

KEY PLAN

NOT TO SCALE